

Mandatory Disclosure

I. NAME OF THE INSTITUTION

➤ Address including telephone, Fax, e-mail.

Name: GLOBAL COLLEGE OF PHARMACY

Address: Kahn Pur Khui, Near Anandpur Sahib, Distt Ropar , Punjab.

Telephones: 01887 – 242485, 242520

Fax: 01887 – 242486

e-mail: gkfindia2003@yahoo.com

II. NAME & ADDRESS OF THE DIRECTOR

➤ Address including telephone, Fax, e-mail.

Name: Mr. J.S.Gill

Address: 84/2, WHS, Kirti Nagar, New Delhi 110 015

Telephones: 011 – 25195900, 25415771

Fax: 011 - 25438626

e-mail: gkfindia2003@yahoo.com

III. NAME OF THE AFFILIATING UNIVERSITY

Punjab Technical University

IV. GOVERNANCE

❖ Members of the Board and their brief background

Name	Designation	Background
J.S.Gill	President	Managing Educational Institutions
Tejinder Gill	Secretary	Managing Educational Institutions
Jaideep Gill	Trustee	Managing Educational Institutions

❖ Members of Academic Advisory Body

1. Professor M.S.Y. Khan
2. Professor Roop . K. Khar
3. Professor B.D.Miglani
4. Professor Piyush Trivedi

❖ Frequency of the Board Meetings and Academic Advisory Body

Monthly and Half- yearly respectively.

❖ **Organizational chart and processes**

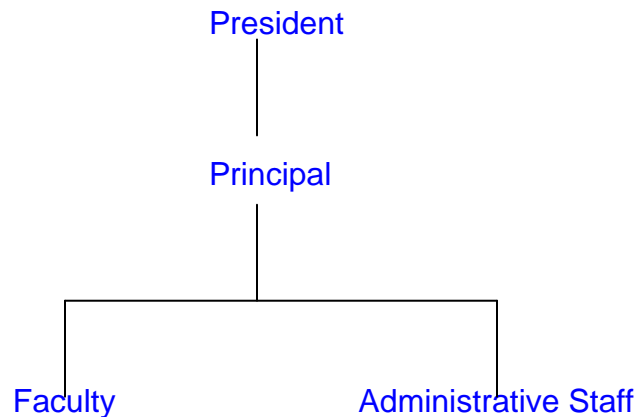

- ❖ **Nature and Extent of involvement of faculty and students in academic affairs/ improvements**
- ❖ **Mechanism/Norms & Procedure for democratic/good Governance**
- ❖ **Student Feedback on Institutional Governance/faculty performance**
- ❖ **Grievance redressal mechanism for faculty, staff and students**

Feedback is taken from all students and staff in the Feedback Form designed to gain insight into the governance and performance of the institution. Students are encouraged to approach their mentors for assistance in redressal of all kinds of problems.

V. PROGRAMMES

- ❖ **Name of the Programmes approved by the AICTE**

B. Pharmacy

- ❖ **Name of the Programmes accredited by the AICTE**

None

- ❖ **For each Programme the following details are to be given:**

- **Name** : Bachelor of Pharmacy
- **Number of seats** : 60
- **Duration** : 4 Years Full Time

- **Cut off mark/rank for admission during the last three years:**
Through CET conducted by PTU, Jalandhar
- **Fee : As per prescribed by University**

S.No	Category	Fee / Semester
1.	Tuition Fee	22,500
2.	University Fee	438
3.	Library Fee	325
4.	Development Fee	4,000
5.	Student related Fee	2,441
	Total	29,704

- **Placement Facilities:** The Institute has a placement coordinator who assists the students in all placement related issues. The institute maintains an effective liaison with the Pharmaceutical industry and organizes various placement related activities for the students.
 - **Campus placement in last three years with minimum salary, maximum salary and average salary:** Not Applicable
- ❖ **Name and duration of programme(s) having affiliation/collaboration with Foreign University(s)/Institution(s) and being run in the same Campus along with status of their AICTE approval. If there is foreign collaboration, give the following details:** Not Applicable

Details of the Foreign Institution/University:

- Name of the University/Institution
- Address
- Website
- Is the Institution/University Accredited in its Home Country
- Ranking of the Institution/University in the Home Country
- Whether the degree offered is equivalent to an Indian Degree? If yes, the name of the agency which has approved equivalence. If no, implications for students in terms of pursuit of higher studies in India and abroad and job both within and outside the country.
- Nature of Collaboration
- Conditions of Collaboration
- Complete details of payment a student has to make to get the full benefit of collaboration.

Not Applicable

❖ For each Collaborative/affiliated Programme give the following:

- Programme Focus
- Number of seats
- Admission Procedure
- Fee
- Placement Facility
- Placement Records for last three years with minimum salary, maximum salary and average salary

Not Applicable

❖ Whether the Collaborative Programme is approved by AICTE? If not whether the Domestic/Foreign Institution has applied to AICTE for approval as required under notification no. 37-3/Legal/2005 dated 16th May, 2005

Not Applicable

VI. FACULTY

❖ Branch wise list faculty members:

- Permanent Faculty Branch: Pharmacy

S. No.	Name	Designation	Qualification
1.	Dr, R.C .Roy	Principal	M.Pharm., Ph.D
2	Mr. Ashwani Bhalla	Reader	M.Pharm.
3.	Mr. Anil Sharma	Professor	M. Pharm
4.	Mr. Kedar Bahera	Lecturer	M.Pharm.
5.	Mr. Ms. Swatirani Panda	Lecturer	M.Pharm.
6.	Mr. Mahadev Aggarwal	Lecturer	M.Pharm.
7.	Ms. Inderpreet Kaur	Lecturer	M.Pharm.
8.	Mr. Muhammad Sehnaz	Lecturer	M.Pharm.
9.	Mr. Bhawandeep Gill	Lecturer	M.Pharm.
10.	Mr. Jyoti Prakash	Lecturer	M.Pharm.
11.	Mr. Kuljit Singh	Lecturer	M.Pharm.
12.	Ms. Geetika Marya	Lecturer	M.Pharm.
13.	Ms. Suman Bala	Lecturer	M.Pharm.
14.	Mr. Amitava Roy	Lecturer	M.Pharm.

- Visiting Faculty
Nil

- **Adjunct Faculty** Branch : Pharmacy

S. No.	Name	Designation	Qualification
1.	Mrs. Sarita Sharma	Lecturer	M.Sc. (Chem.)
2.	Mr.Chander Shakher	Lecturer	PGDCA
3.	Ms. Pooja Sahore	Lecturer	B.Sc. Biotech

- **Guest Faculty**

Nil

- **Permanent Faculty: Student Ratio**

1:12

- ❖ **Number of faculty employed and left during the last three years**

15

VII. PROFILE OF DIRECTOR/PRINCIPAL WITH QUALIFICATIONS, TOTAL EXPERIENCE, AGE AND DURATION OF EMPLOYMENT AT THE INSTITUTE CONCERNED

For each Faculty give a page covering

1. Name : **Dr. R.C. Roy**
2. Date of Birth: **01.10.1955**
3. Educational Qualification: **M.Pharm., Ph.D.**
4. Work Experience
 - Teaching: **26 year**
 - Research:
 - Industry:
 - Others :
5. Area of Specializations: **Pharm. Chemistry.**
6. Subjects teaching at Under Graduate Level
Post Graduate Level
7. Research guidance

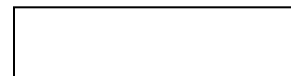

Masters's
Ph.D.

No. of papers published in

- National Journals
- International Journals
- Conferences

8. Projects Carried out
9. Patents
10. Technology Transfer
11. Research Publications
12. No. of Books published with details

[CV's Enclosed](#)

Details of Individual faculty members: **Name, Photographs, date of birth, qualification, professional experience, Research interests.**

Details of Individual faculty members

1. Reader
Name: Mr.Ashwani Bhalla
Date of Birth: 16.10.69
Qualification: M.Pharm. (Pharmaceutics)
Professional Experience: 14.5 yr.
Research Interests:
2. Professor
Name: Mr.Anil Sharma
Date of Birth: 23.06.58
Qualification: M.Pharm
Professional Experience: 22 yr.
Research Interests:
3. Lecturer
Name: Mr.Kedar Behera
Date of Birth: 04.07.79
Qualification: M.Pharm. (Pharmaceutics)
Professional Experience: One & half year
Research Interests
- :
4. Lecturer
Name: Swatirani Panda
Date of Birth: 3rd January 1983
Qualification: M.Pharm. (Pharm. Chemistry)
Professional Experience: 2.5 year as B.Pharm.
Research Interests: Drug Design and QSAR



Characterization of chemical substance

5. Lecturer
Name: **Mahadev Agarwal**
Date of Birth: 01.06.73
Qualification: M.Pharm. (Pharm. Chemistry)
Professional Experience: Fresh
Research Interests:



6. Lecturer
Name: **Inderpreet Kaur**
Date of Birth:
Qualification: M.Pharm. (Pharmacognosy)
Professional Experience: One year
Research Interests:



7. Lecturer
Name: **Mr. Muhmmad Sehnaz**
Date of Birth: 01.12.83
Qualification: M.Pharm. (Pharm. Chemistry)
Professional Experience: Fresh
Research Interests:



8. Lecturer
Name: **Mr. Bhawandeep Gill**
Date of Birth: 03.01.85
Qualification: M.Pharm. (Pharmaceutics)
Professional Experience: Fresh
Research Interests:



9. Lecturer
Name: **Mr. Jyoti Prakash**
Date of Birth: 23.06.90
Qualification: M.Pharm. (Pharmacology)
Professional Experience: Fresh



Research Interests:

10. Lecturer

Name: **Mr. Kuljit Singh**

Date of Birth: 02.09.85

Qualification: M.Pharm. (Pharmaceutics)

Professional Experience: Fresh

Research Interests:



11. Lecturer

Name: **Ms. Geetika Marya**

Date of Birth: 15.07.83

Qualification: M.Pharm. (Pharmaceutics)

Professional Experience: Fresh

Research Interests:



12. Lecturer

Name: **Ms. Suman Bala**

Date of Birth: 10.05.82

Qualification: M.Pharm. (Pharm. Chemistry)

Professional Experience: Fresh

Research Interests:



13. Lecturer

Name: **Avitava Roy**

Date of Birth: 15.06.79

Qualification: M.Pharm. (Pharm. Chemistry)

Professional Experience: 2 yr

Research Interests:



14. Lecturer

Name: Mrs. Sarita Sharma

Date of Birth: 28.07.79

Qualification: M.Sc. (Chem.)

Professional Experience: 04 year



Research Interests:

15.

Lecturer

Name: Ms. Pooja Sahore

Date of Birth: 13.01.82

Qualification: M.Sc. (Biotech)

Professional Experience: One & half year

Research Interests:



16

Lecturer

Name: Mr.Chander Shakher

Date of Birth:07.03.75

Qualification: PGDCA

Professional Experience: One year

Research Interests: nil



VIII. FEE

❖ **Details of fee, as approved by State fee Committee, for the Institution.**

S.No	Category	Fee / Semester
1.	Tuition Fee	22,500
2.	University Fee	438
3.	Library Fee	325
4.	Development Fee	4,000
5.	Student related Fee	2,441
	Total	29,704

❖ **Time schedule for payment of fee for the entire programme.**

Fee is payable on a semester basis as per University rules

❖ **No. of Fee waivers granted with amount and name of students.**
NIL

❖ **Number of scholarship offered by the institute, duration and amount.** **NIL**

❖ **Criteria for fee waivers/scholarship.** **NIL**

❖ **Estimated cost of boarding and Lodging in Hostels.** **17,400/-**

IX. ADMISSION

❖ **Number of seats sanctioned with the year of approval.**

Seats Sanctioned : 60

Year of approval : 2004

- ❖ Number of students admitted under various categories each year in the last three years.

Year	Students Admitted (B.Pharm)
2004 – 05	60
2005 – 06	60
2006 – 07	60
2007 – 08	60

- ❖ Number of applications received during last two years for admission under Management Quota and number admitted.

Year	No. of application Received	No.of Admitted
2006	65	20
2007	70	20

X. ADMISSION PROCEDURE

- ❖ Mention the admission test being followed, name and address of the Test Agency and its URL (website).

CET conducted by Punjab Technical University, Jalandhar
Website: www.ptujal.org

- ❖ Number of seats allotted to different Test Qualified candidates separately [AIEEE/CET (State conducted test/University tests)/Association conducted test]

CET : 85%, AIEEE: 15%

- ❖ Calendar for admission against management/vacant seats:
 - Last date for request for applications.
 - Last date for submission of application.
 - Dates for announcing final results.
 - Release of admission list (main list and waiting list should be announced on the same day)
 - Date for acceptance by the candidate (time given should in no case be less than 15 days)
 - Last date for closing of admission.
 - Starting of the Academic session.
 - The waiting list should be activated only on the expiry of date of main list.
 - The policy of refund of the fee, in case of withdrawal, should be clearly notified.

As per University guidelines.

XI. CRITERIA AND WEIGHTAGES FOR ADMISSION

- ❖ Describe each criteria with its respective weightages i.e. Admission Test, marks in qualifying examination etc.
- ❖ Mention the minimum level of acceptance, if any.
- ❖ Mention the cut-off levels of percentage & percentile scores of the candidates in the admission test for the last three years.
- ❖ Display marks scored in Test etc. and in aggregate for all candidates who were admitted.

As mentioned in University information brochure

Item No I - XI must be given in information brochure and must be hosted as fixed content in the website of the Institution.

The Website must be dynamically updated with regard to XII-XV.

XII. APPLICATION FORM

- ❖ Downloadable application form, with online submission possibilities.
[As prescribed by university application form.](#)

XIII. LIST OF APPLICANTS

- ❖ List of candidates whose applications have been received along with percentile/percentage score for each of the qualifying examination in separate categories for open seats. List of candidates who have applied along with percentage and percentile score for Management quota seats.

XIV. RESULTS OF ADMISSION UNDER MANAGEMENT SEATS/VACANT SEATS

- ❖ Composition of selection team for admission under Management Quota with the brief profiles of members (This information be made available in the public domain after the admission process is over)
- ❖ Score of the individual candidates admitted arranged in order of merit.
- ❖ List of candidates who have been offered admission.
- ❖ Waiting list of the candidates in order of merit to be operative from the last date of joining of the first list candidates.
- ❖ List of the candidates who joined within the date, vacancy position in each category before operation of waiting list.

XV. INFORMATION ON INFRASTRUCTURE AND OTHER RESOURCES AVAILABLE

LIBRARY:

- **Number of Library books/Titles/Journals available (programme-wise)**

[Number of Library books: 5469](#)

[Titles: 730](#)

[Journals: 21](#)

- **List of online National/International Journals subscribed.**
- **E-Library facilities**

Being organized

LABORATORY:

For each Laboratory

- List of Major Equipment/Facilities
- List of Experimental Setup

List Enclosed

COMPUTING FACILITIES:

- Number and Configuration of Systems

Number: 40

Configuration: P IV

- Total number of systems connected by LAN

20

- Total number of systems connected to WAN

None

- Internet bandwidth

112.5 kbps

- Major software packages available
- Special purpose facilities available

The institution has slide projectors, OHP, Public address system, Cordless mike etc.

WORKSHOP:

- List of facilities available.

Games and Sports Facilities

Adequate provision for indoor and outdoor games.

Extra Curriculum Activities

The institution organizes debates, seminars, workshops, picnics etc

Soft Skill Development Facilities

Workshops and training sessions organized

Number of Classrooms and size of each

Three classrooms of 80 sq.m each

Number of Tutorial rooms and size of each

Three Tutorial rooms of 80 sq.m each

Number of laboratories and size of each

13 laboratories of 80 sq.m each

Number of drawing halls and size of each

Not required in the course

Number of Computer Centres with capacity of each

One computer center with 40-computer capacity

Central Examination Facility, Number of rooms and capacity of each.

Teaching Learning process

Interactive learning process using modern pedagogical methods.

- **Curricula and syllabi for each of the programmes as approved by the University.**

Available on University website www.ptu.ac.in

- **Academic Calendar of the University**
- **Academic Time Table**
- **Teaching Load of each Faculty**
- **Internal Continuous Evaluation System and place**
- **Students' assessment of Faculty, System in place.**

Enclosed

For each Post Graduate programme give the following:

- i. Title of the programme
 - ii. Curricula and Syllabi
 - iii. Faculty Profile
- Laboratory facilities exclusive to the PG programme

Special Purpose

- Software, all design tools in case
- Academic Calendar and frame work
- Research focus
List of typical research projects.
- Industry Linkage
- Publications (if any) out of research in last three years out of masters projects
- Placement status
- Admission procedure
- Fee Structure
- Hostel Facilities
- Contact address of co-ordinator of the PG programme

Name:

Address:

Telephone:

E-mail:

NOT APPLICABLE

NOTE: Suppression and/or misrepresentation of information would attract appropriate penal action.